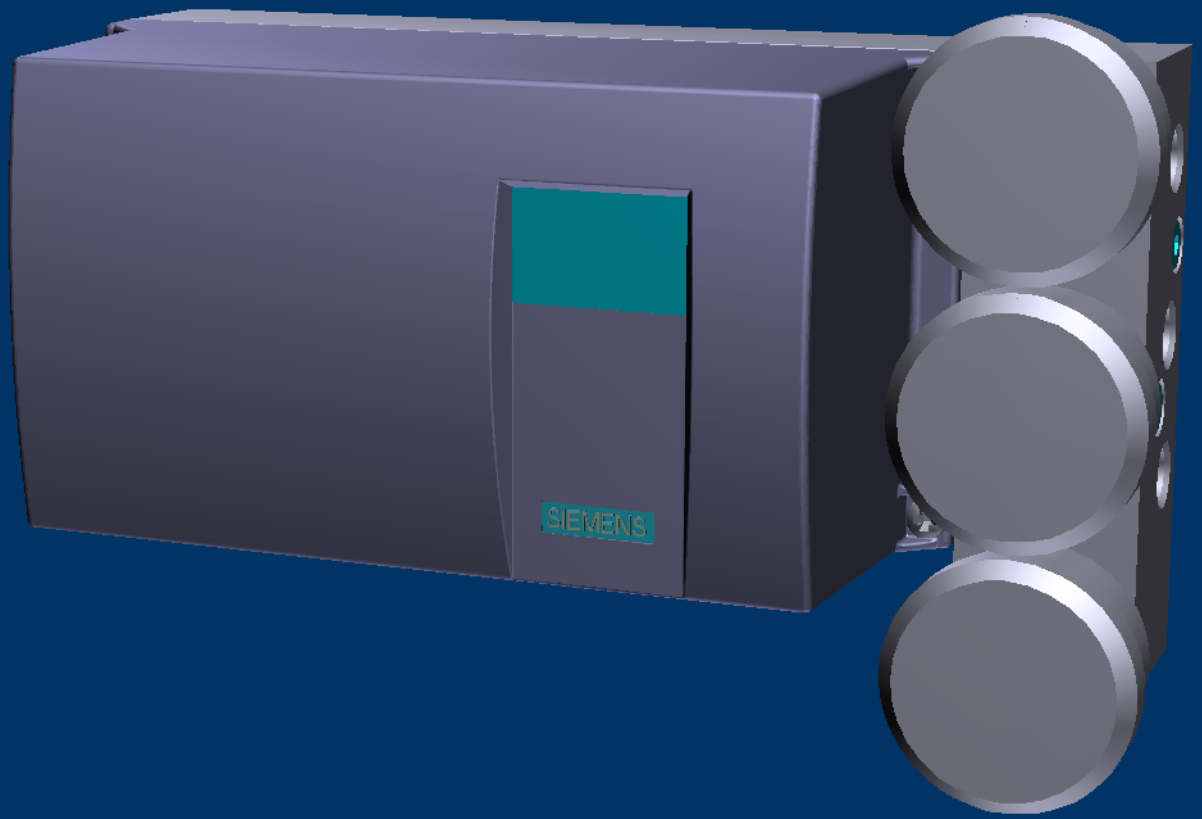
SIEMENS